

ELEVATION

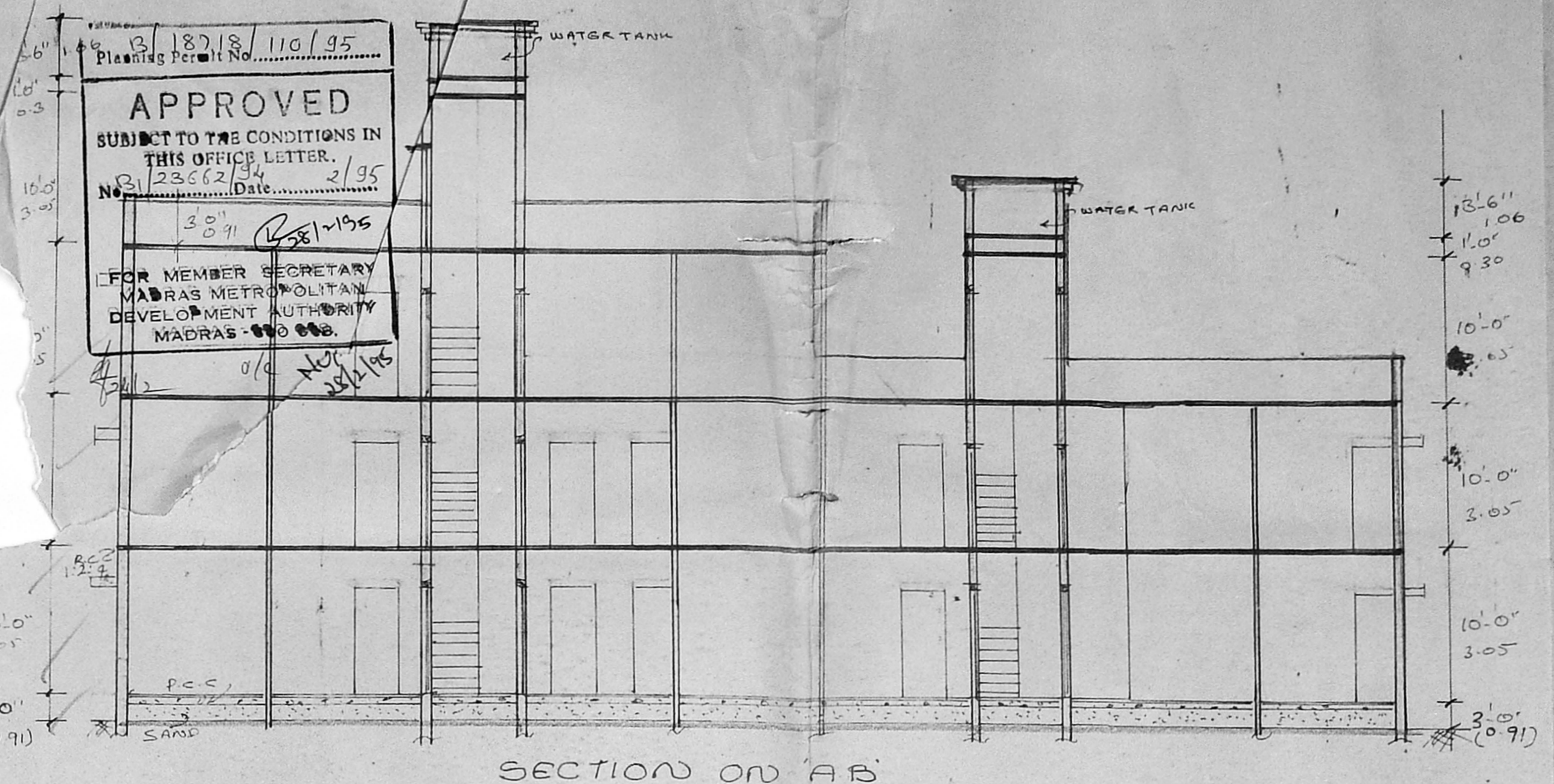

SECTION ON 'AB'

187/8/110/95
 Planning Permit No. 187/8/110/95
APPROVED
 SUBJECT TO THE CONDITIONS IN THIS OFFICE LETTER:
 No. 2362/34 Date: 2/95
 30/9/1955
 FOR MEMBER SECRETARY
 MADRAS METROPOLITAN
 DEVELOPMENT AUTHORITY
 MADRAS - 600 006

PLAN SHOWING THE PROPOSED
 RESIDENTIAL FLATS IN
 DOOR NO. 359
 S.NO. 7/1,2 OF
 VILLAGE, ALANDUR MUNICIPALITY

MMDA/BI/PP/NO. 187/8/110/95
 2362/34
 ADAMBAPET
 PART I
 PART II
 SHEET NO. 1

SPECIFICATIONS

- FOOTING FOUNDATION
- SUPERSTRUCTURE IN R.C.C WITH 2 CM 1:5
- PLASTERING OF WALLS ARE IN 2 CM 1:5
- R.C.C WORK IN C.C 1:2:4
- MOSAIC FLOORING
- ABOVE THE ROOF SLAB WEATHERING COURSE TO BE LAID

SCHEDULE OF JOINERY

TYPE	SIZE	DESCRIPTION
D	3'2" x 7'0"	DOOR
D ₁	3'0" x 7'0"	DOOR
D ₂	2'9" x 6'6"	DOOR
W	5'0" x 5'0"	WINDOW
W	4'0" x 3'0"	WINDOW
V	3'0" x 2'0"	VENTILATOR

COLOUR INDEX

- PROPOSED
- SITE BOUNDARY
- ROAD

AREA STATEMENT

PLOT AREA	: 3297.34/81	315.87
GROUND FLOOR	: 1968	182.89
FIRST FLOOR	: 866	182.89
SECOND FLOOR	: 366	105.57
TOTAL	: 5072	471.35

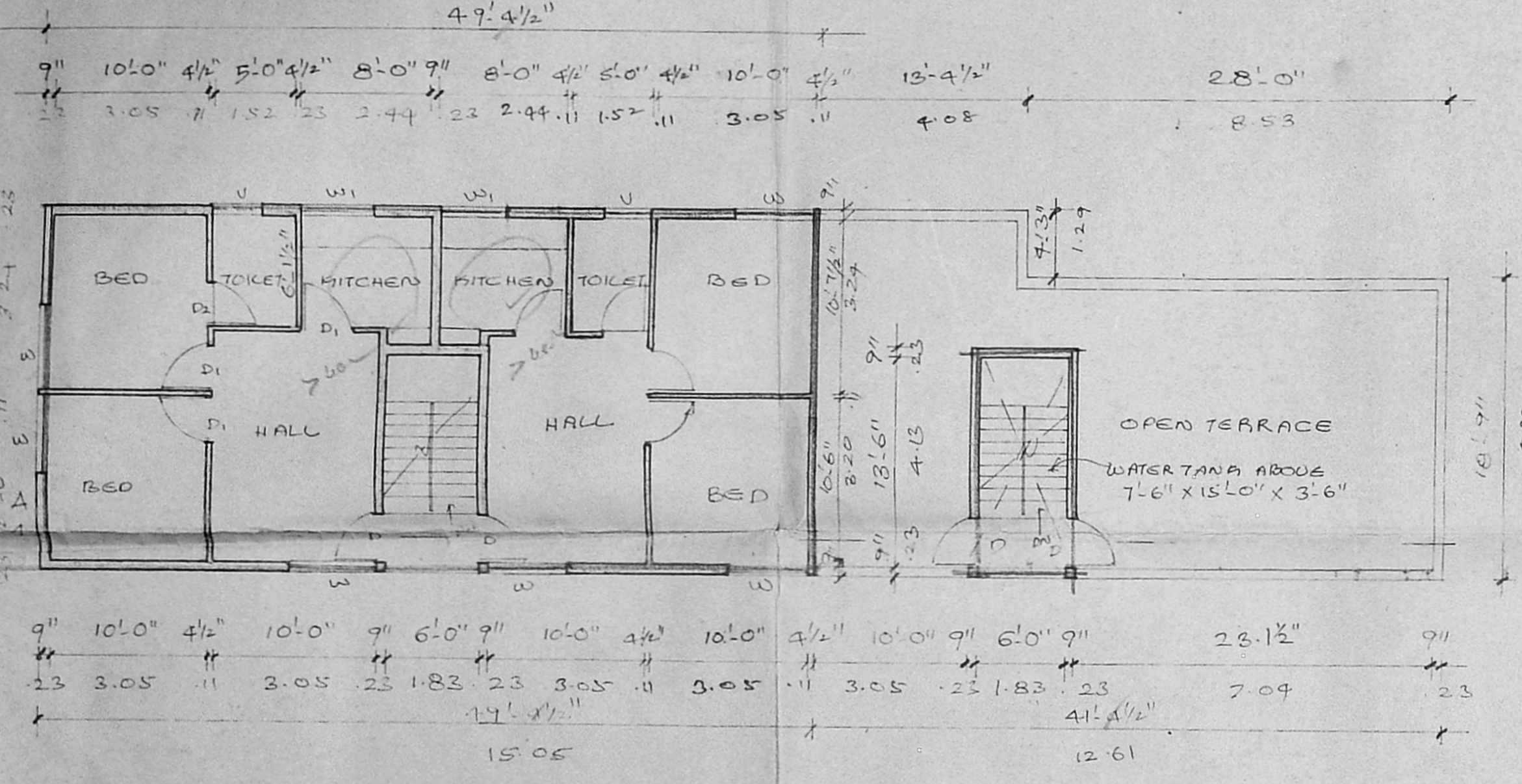

SECOND FLOOR PLAN

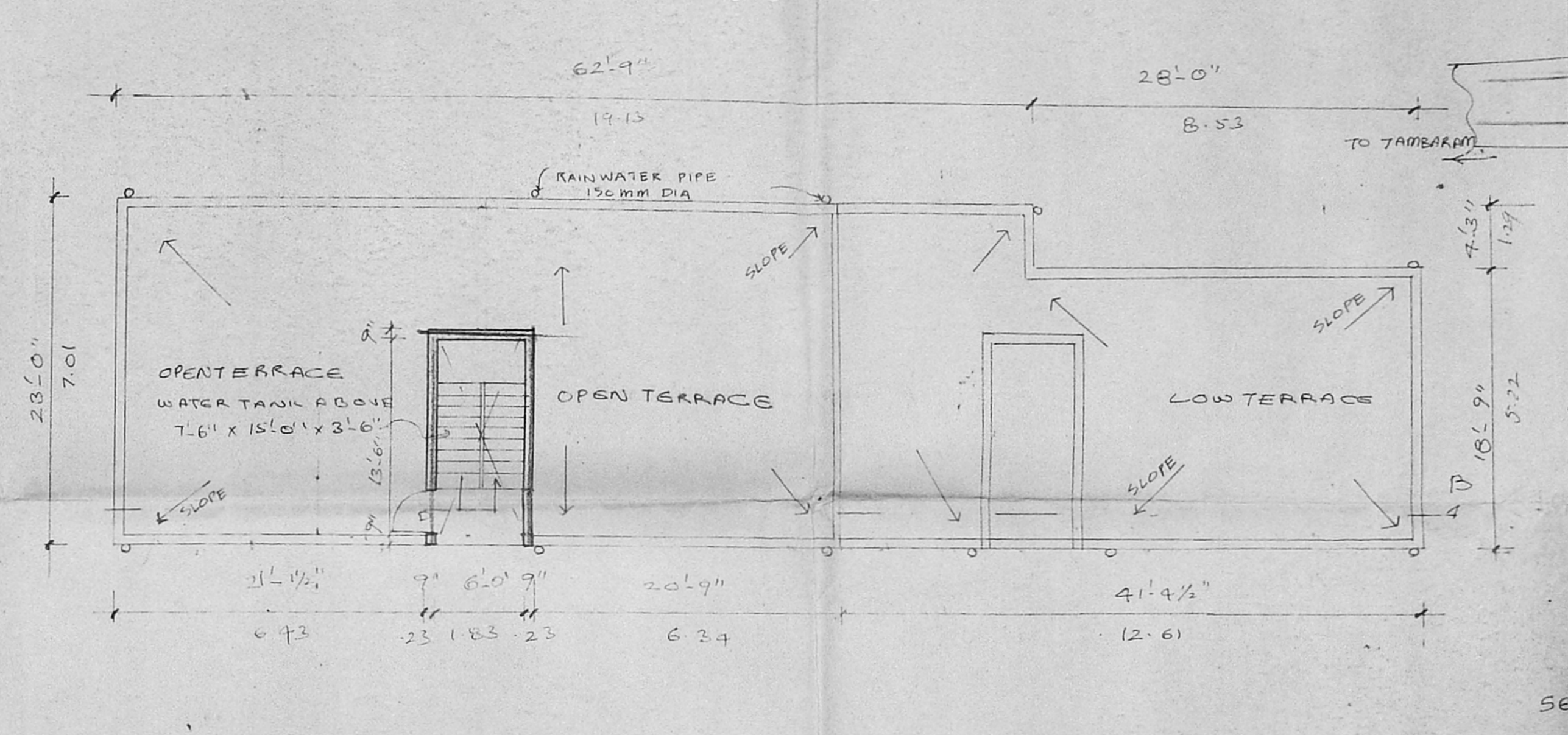

TERRACE FLOOR PLAN

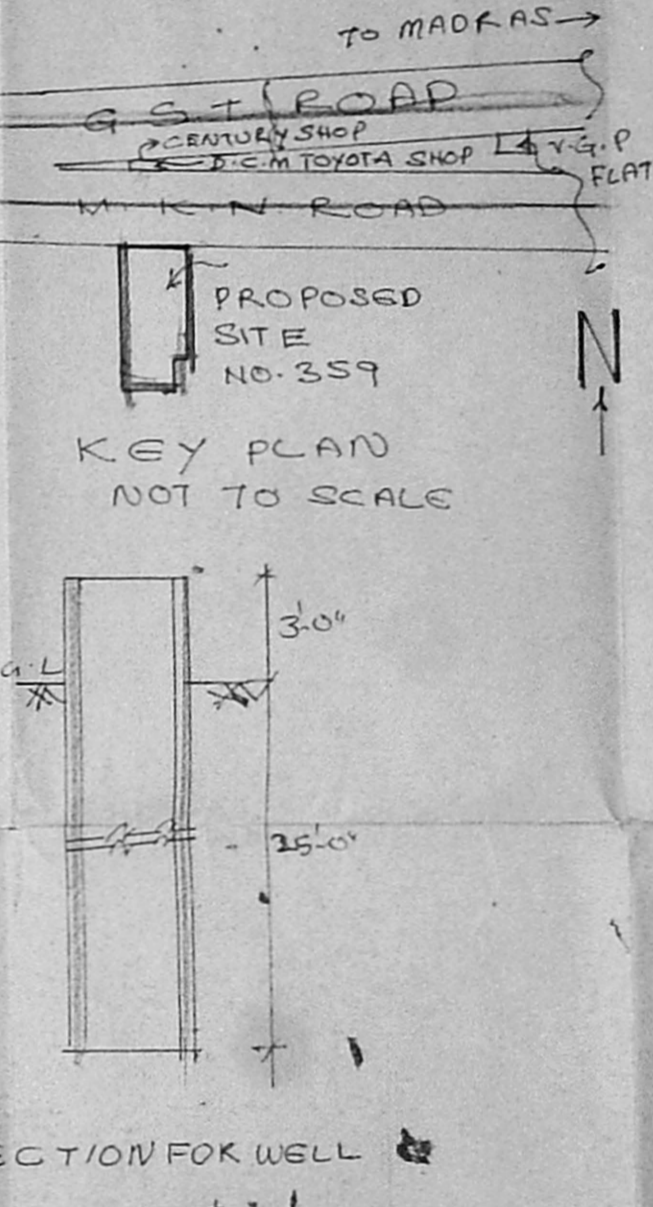

SECTION FOR WELL

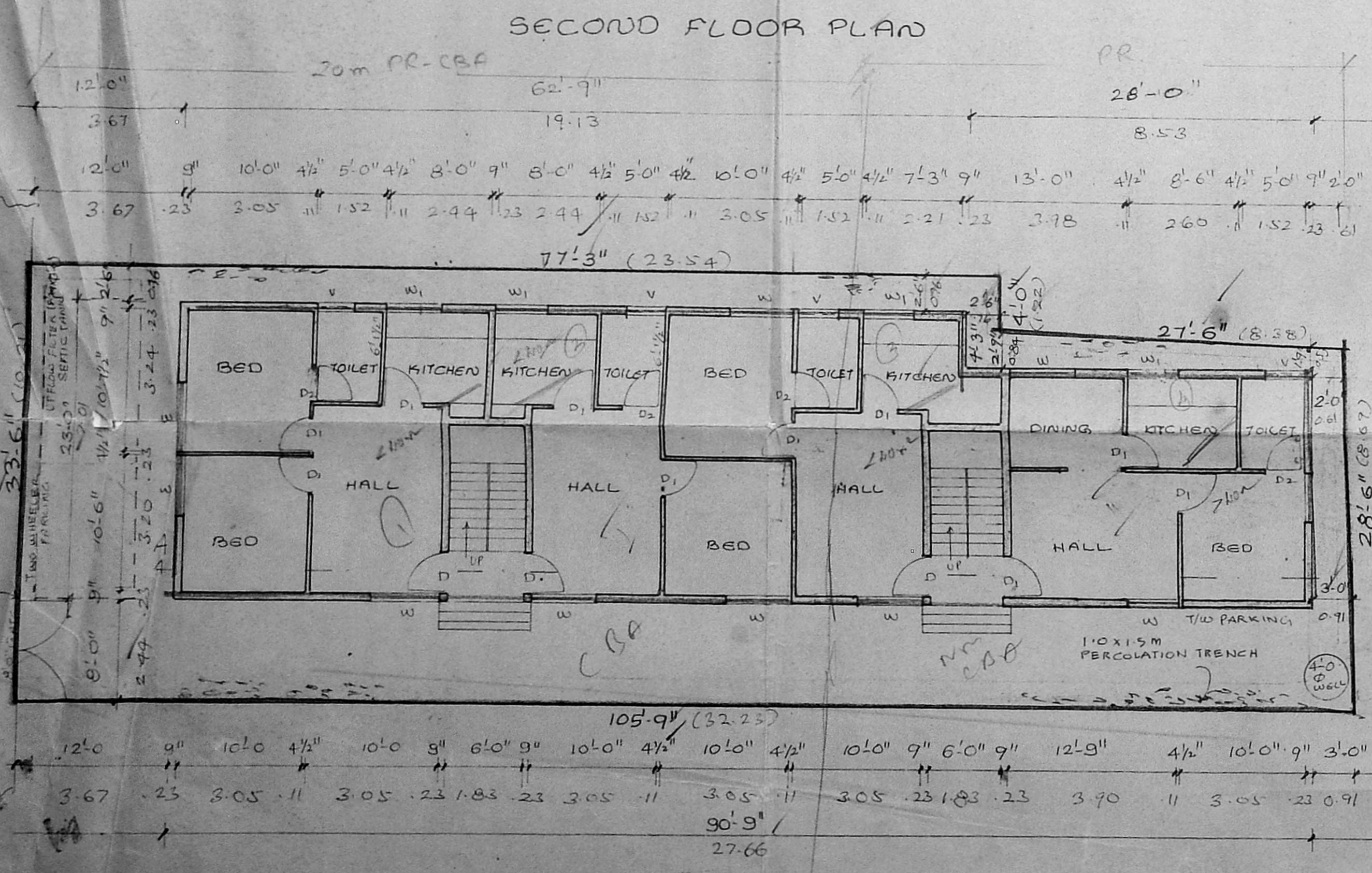

SITE CUM GROUND FLOOR PLAN

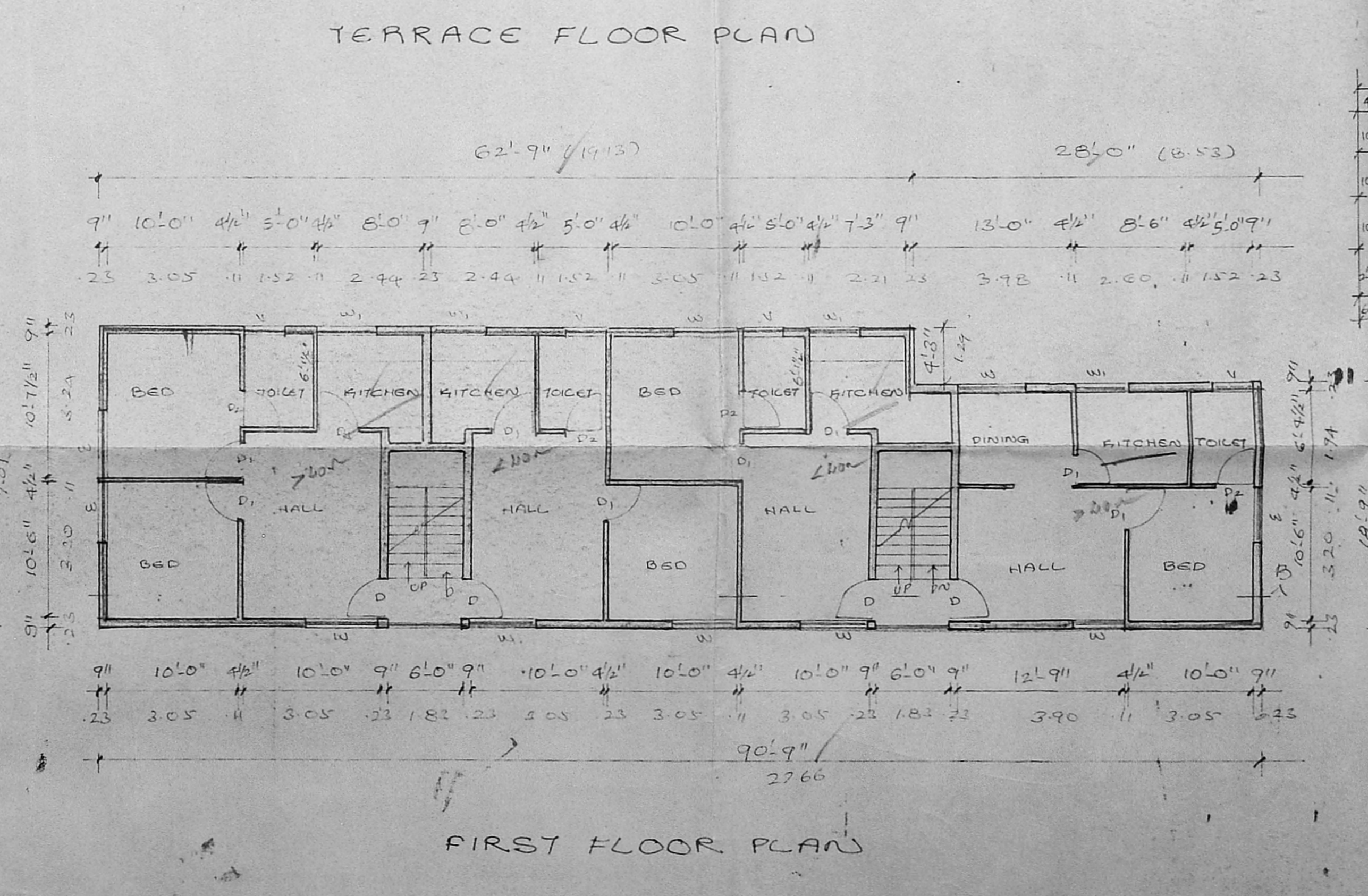

FIRST FLOOR PLAN

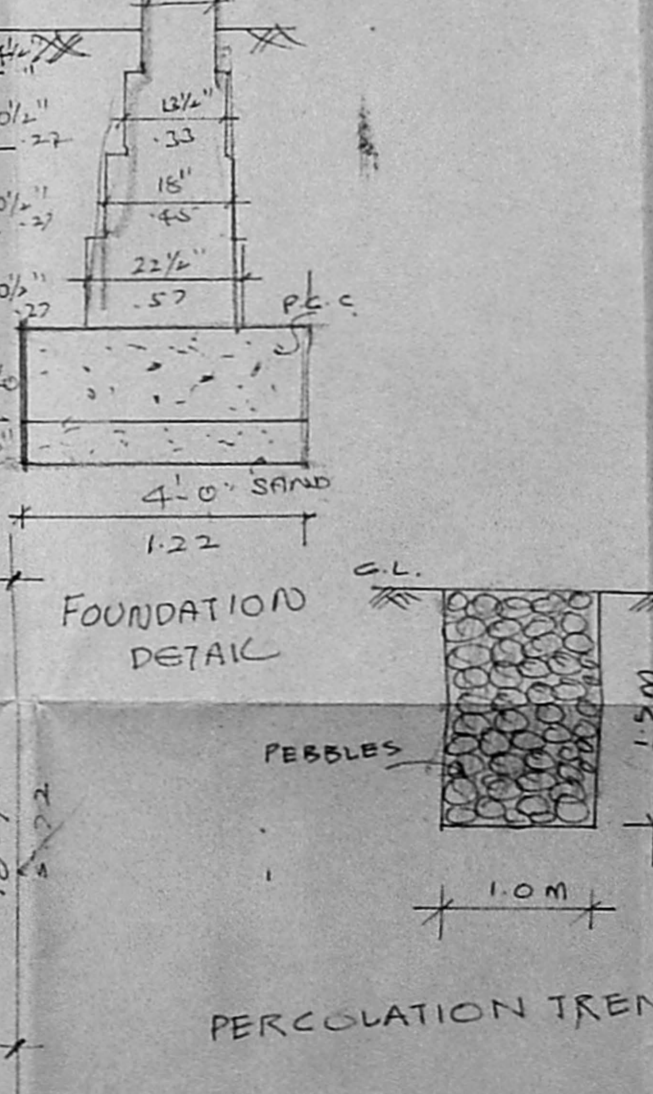

PERCOLATION TRENCH

SCALE: 1/2" = 1'-0"
 (1:100)

SIGNATURE OF OWNER

S. Durairam
 S. DURAIRAM
 B.E., A.M.I.E., F.I.V., F.I.I. Arch.
 Chartered Engineer, Valuer, Industrial Consultant,
 Registered Architect, Temple Engineer &
 Licensed Surveyor Corporation of Madras
 15, Sri Vinayak Kilipakkam Garden Colony Estate,
 MADRAS-60. Ph. No. 616025. Office 24.

LICENSED SURVEYOR